

S.No. 3PT.

PLOT NO 1

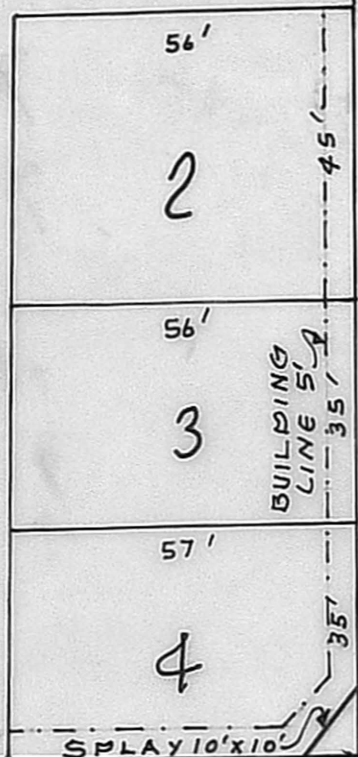

EXISTING 20' ROAD

S.No 3PT.

S.No 3PT.

SPLAY 10'x10'

EXISTING 24' ROAD

S.No 3PT.

A. Anubalayam

TRACED BY.

PA.

AP.

DP.

TOTAL EXTENT (0.149 AC) : 602.97 M²

NO. OF PLOTS : 3

P.P.D. NO. 209
L.O. NO. 89

APPROVED

VIDE LETTER NO. DE(L)/6674/89.
DATED 20.9.1989.

FOR MEMBER SECRETARY
MADRAS METROPOLITAN
DEVELOPMENT AUTHORITY

MADRAS CORPORATION

SUB-DIVISION OF HOUSE SITES IN S.NO. 3 PART

OF JAMBULI VILLAGE.

SCALE : 33 FEET TO AN INCH.

